

*forum* THEATRE

NO ♡ NO ♡  
NANETTE

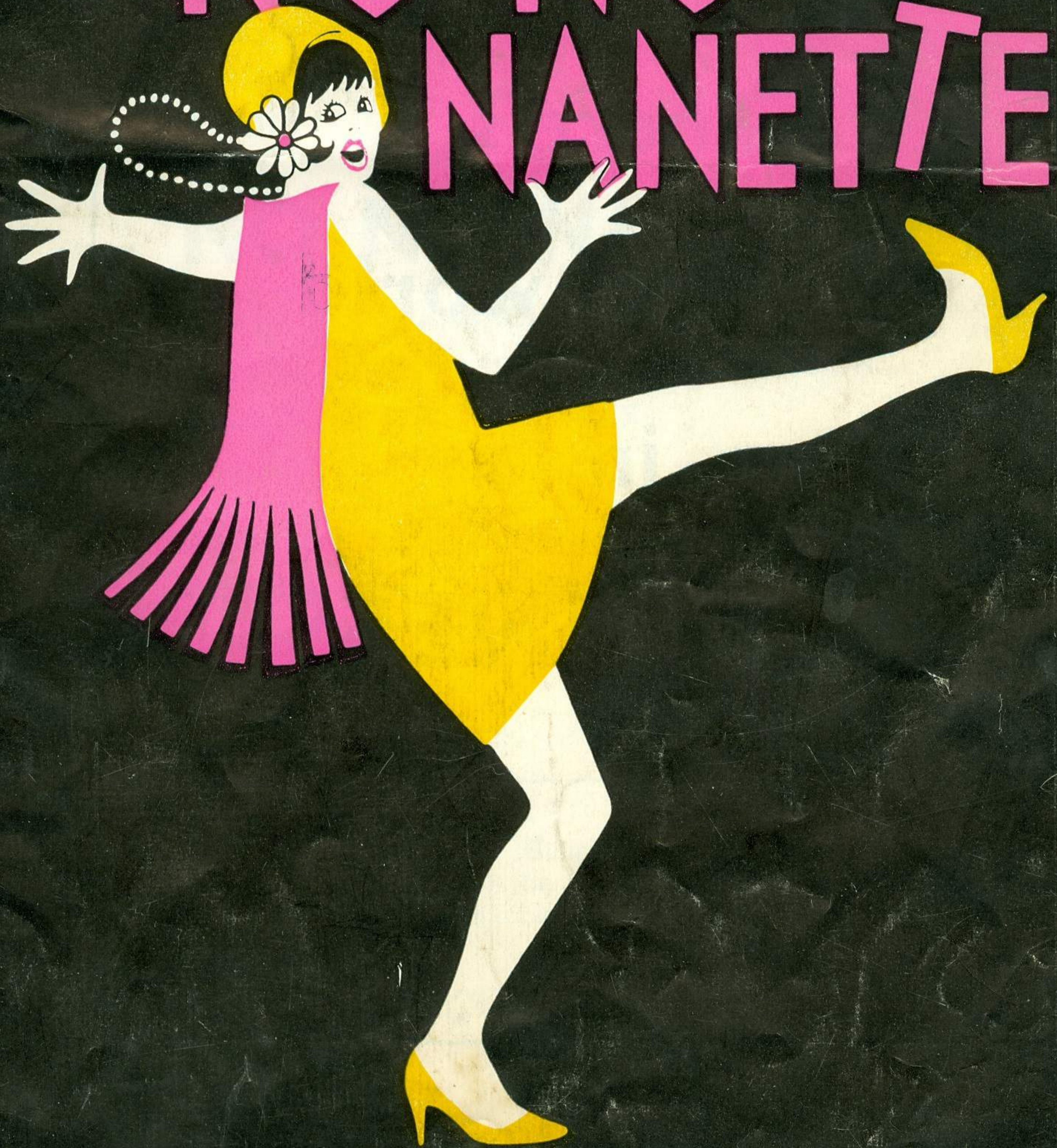

For a frank review of this play and all other presentations at the Forum read the . . . .

**BILLINGHAM EXPRESS**  
**STOCKTON EXPRESS**

TEESSIDE'S BRIGHTEST WEEKLIES

NEWS SPORT ENTERTAINMENT MUSIC

**There's a**  
**whole world**  
**in a**  
**GUINNESS**

# FORUM THEATRE Billingham, Teesside.

Artistic Director : GEORGE ROMAN

Administrator : LES JOBSON

Licensee : G. G. BOTT

Box Office : Stockton 52663

Commencing on Monday, 5th May, for two weeks

---

PAUL ELLIOTT and DUNCAN C. WELDON  
(by arrangement with Macdonald and Young)

present

## **NO NO NANETTE**

Book by OTTO HARBACH and FRANK MANDEL

Lyrics by IRVING CAESAR and OTTO HARBACH

Music by VINCENT YOUMANS

Directed and Staged by LIONEL BLAIR

Musical Director WILL FYFFE

Designed by ANASTASIA WADE-BROWN

Lighting by John Eley

---

The Forum Theatre Billingham gratefully acknowledges financial support from the Teesside County Borough Council, the Northern Arts Association, and the Arts Council of Great Britain.

The Management reserves the right to refuse admission to the theatre and to change, vary or omit without previous notice any item of the programme.

# ICI in the North-East

Fertilizers, 'Terylene', nylon, building materials, 'Perspex', 'Alkathene', these and many other products all come from the petroleum chemicals complex—the most modern in the world—which has made Tees-side world famous. New methods, new techniques, and new processes, some of them multi-million pound investments, are being used today to make the fertilizers which increase food production, reduce imports, and increase exports.

Imaginative research, vigorous development, bold planning—these will create the products of the future, the new products which will maintain and enhance the world-wide reputation of ICI in the North-East.



# **NO NO NANETTE**

Characters in order of appearance :—

Pauline (Cook at the Smiths)	<b>HELENA LEAHY</b>
Sue Smith (Jimmy's Wife)	<b>PAULINE GARNER</b>
Billy Early (A Lawyer)	<b>NORMAN VAUGHAN</b>
Lucille (Billy's Wife)	<b>EILEEN GOURLAY</b>
Nanette (A Protégée of Sue)	<b>LESLEY HAND</b>
Tom Trainor (Lucille's Nephew)	<b>LESLIE MEADOWS</b>
Jimmy Smith	<b>McDONALD HOBLEY</b>
Betty (from Bath)	<b>SHIRLEY HAFEY</b>
Winnie (from Harrogate)	<b>LYNNE HALLIDAY</b>
Flora (from Nice)	<b>LUCILLE GAYE</b>

The Flappers :

**Pat Ellis, Ann Graham, Susan Haines, Debbie Hearnden,  
Jacki Hearnden, Mandy Lee**

The Bachelors :

**Simon Barrett, Garth Harrison, Fred Reford, Alan Stone,  
Gerry Tebbutt**

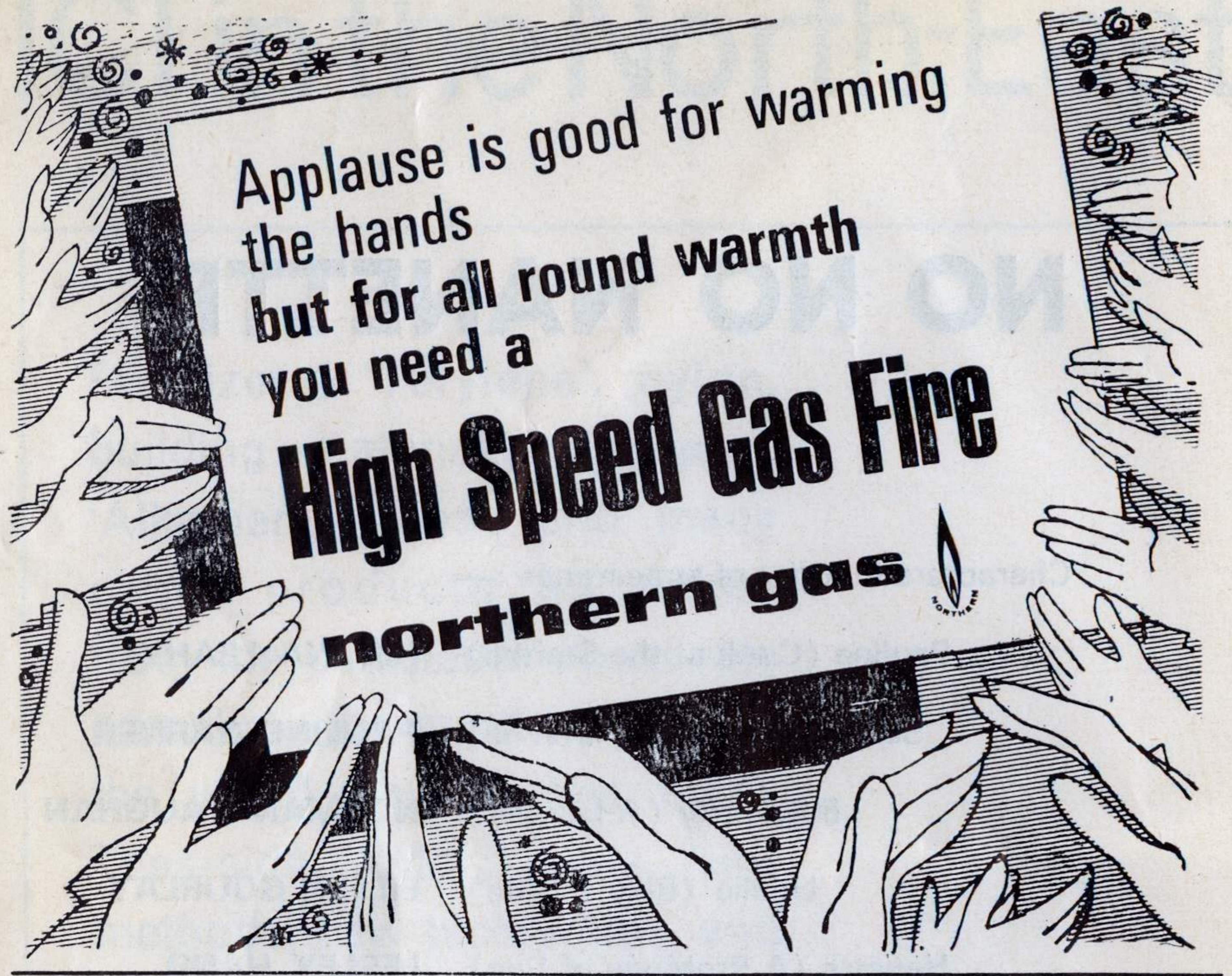

A visit to the theatre is not quite a complete evening.

## THE BILLINGHAM ARMS HOTEL

Caters  
especially for  
theatre-goers

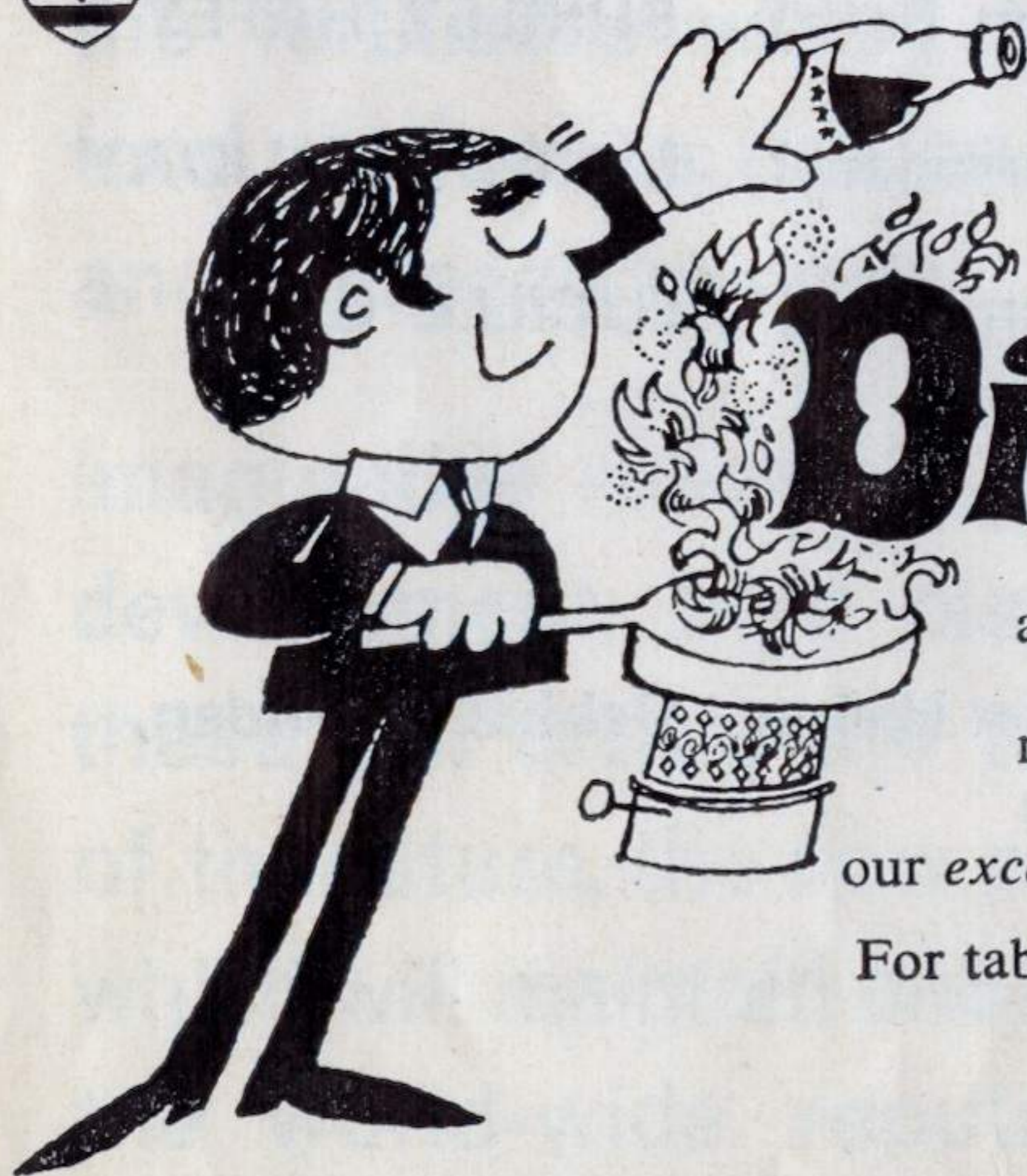

and Wine BEFORE or  
AFTER the theatre and  
appreciate a superb feeling of well  
being. You'll enjoy  
relaxing in the hotel's comfortable  
surroundings with  
our *excellent* cuisine and extensive menu.

For table reservations call the restaurant  
manager.

A THISTLE HOTEL  
TOWN SQUARE, BILLINGHAM-ON-TEES. TEL: STOCKTON 52104



## Synopsis of Scenes

### ACT I

Jimmy Smith's Town House, Mayfair

### INTERVAL

### ACT II

Scene 1 The Beach at Sunnycliffe

Scene 2 Jimmy Smith's Cottage at Sunnycliffe

### INTERVAL

### ACT III

The lounge in the cottage at Sunnycliffe

## MUSICAL NUMBERS

Orchestra under the direction of WILL FYFFE

### ACT I

- |   |                             |                                 |
|---|-----------------------------|---------------------------------|
| 1 | Opening                     | Pauline, Flappers and Bachelors |
| 2 | The Call of the Sea         | Billy, Flappers and Bachelors   |
| 3 | Too Many Rings Around Rosie | Lucille, Flappers and Bachelors |
| 4 | I Want to be Happy          | Nanette, Jimmy and Ensemble     |
| 5 | No, No, Nanette             | Nanette and Bachelors           |
| 6 | Reprise: No, No, Nanette    | Nanette, Flappers and Bachelors |

### ACT II

- |    |                             |                                |
|----|-----------------------------|--------------------------------|
| 7  | The Deep Blue Sea           | Ensemble                       |
| 8  | Tea for Two                 | Nanette and Tom                |
| 9  | You Can Dance With Any Girl | Lucille, Billy and Ensemble    |
| 10 | Reprise: I Want to be Happy | Billy, Betty, Winnie and Flora |
| 11 | Finale: Act II              | Entire Company                 |

### ACT III

- |    |  |                                |
|----|--|--------------------------------|
| 12 | Opening: Hello, Hello,<br>Telephone Girlie | Billy, Betty, Winnie and Flora |
| 13 | Where has my Hubby Gone?                   | Lucille and Bachelors          |
| 14 | We Confessed To The Breeze                 | Nanette and Tom                |
| 15 | Reprise: Tea for Two                       | Nanette, Tom and Ensemble      |
| 16 | Take a Little One-Step                     | Billy, Nanette and Ensemble    |
| 17 | Finale: Act III                            | Entire Company                 |

Directed and Staged by  
Assistant to the Director

LIONEL BLAIR  
Johnny Greenland

# THE NORTHERN ECHO

takes a lively interest in North East  
arts and culture

TEESSIDE'S MORNING NEWSPAPER

## ***Darlington Building Society***

Tubwell Row, Darlington  
FOR MORTGAGES OR INVESTMENT  
'Service and Security'

Branch Offices  
on Teesside

at

Middlesbrough  
49 Wilson Street

Stockton  
21 High Street

Redcar  
13 West Terrace

## **K. W. DEVEREUX**

FOR REASONABLE  
**REMOVALS ANYWHERE**  
EXPORT PACKERS

Depository & Office :

Leeholme Road Industrial Estate, Billingham

Telephone : 52054 and 54579

## **CONSULT UNITED...**

FOR ALL YOUR TRAVEL REQUIREMENTS

Local Services, Express Services,

Private Hire, Extended Tours or

Holidays Abroad

Full details available from any enquiry  
office of . . . .



**UNITED AUTOMOBILE SERVICES LIMITED**





## **NORMAN VAUGHAN**

. . . . was born in the 'twenties and comes from Liverpool. He has worked long and hard for his success. Making his stage debut at the age of 13, he has spent more than 25 years in show business — and looks ten years younger than his real age as a result. During his three marathon seasons as compere of A.T.V.'s SUNDAY NIGHT AT THE LONDON PALLADIUM (he took over on 7th January, 1962, and compared over 100 shows up to 1965), Norman not only gave the nation two new catch-phases in "swinging" and "dodgy", but his thumbs-up sign was used by the Labour Party in the 1964 election.

Since he left the Palladium Show in 1965, Norman has consolidated his career, including an appearance at a Royal

Variety Performance. He has worked in pantomime, had his own T.V. series on I.T.V. and B.B.C. presented his own stage show, and appeared in Cabaret in this country and abroad.

In 1967 he added a further dimension to his career by entering the realms of "straight" theatre. He made his straight acting debut in BOEING-BOEING; has appeared in other touring play presentations and now breaks into the Musical Comedy field in his own interpretation of Billy Early in NO, NO, NANETTE.

---

## **EILEEN GOURLAY**

. . . who was born in Glasgow, started her career as a dancer, progressed through Pantomimes, Revues and Musicals as a singer and comedienne and established herself in many London Cabaret night-spots including TALK OF THE TOWN. Eileen got her first major role playing Hedy in HOW TO SUCCEED IN BUSINESS WITHOUT REALLY TRYING. Then followed the title role of Belle Poitrine in the hit show LITTLE ME playing opposite Bruce Forsyth. A break in her career followed whilst she started a family — married to Musical Director, Ed. Coleman, they now have three-year twins. Eileen has previously appeared at The Forum Theatre in THE IMAGINARY INVALID and SQUARING THE CIRCLE.

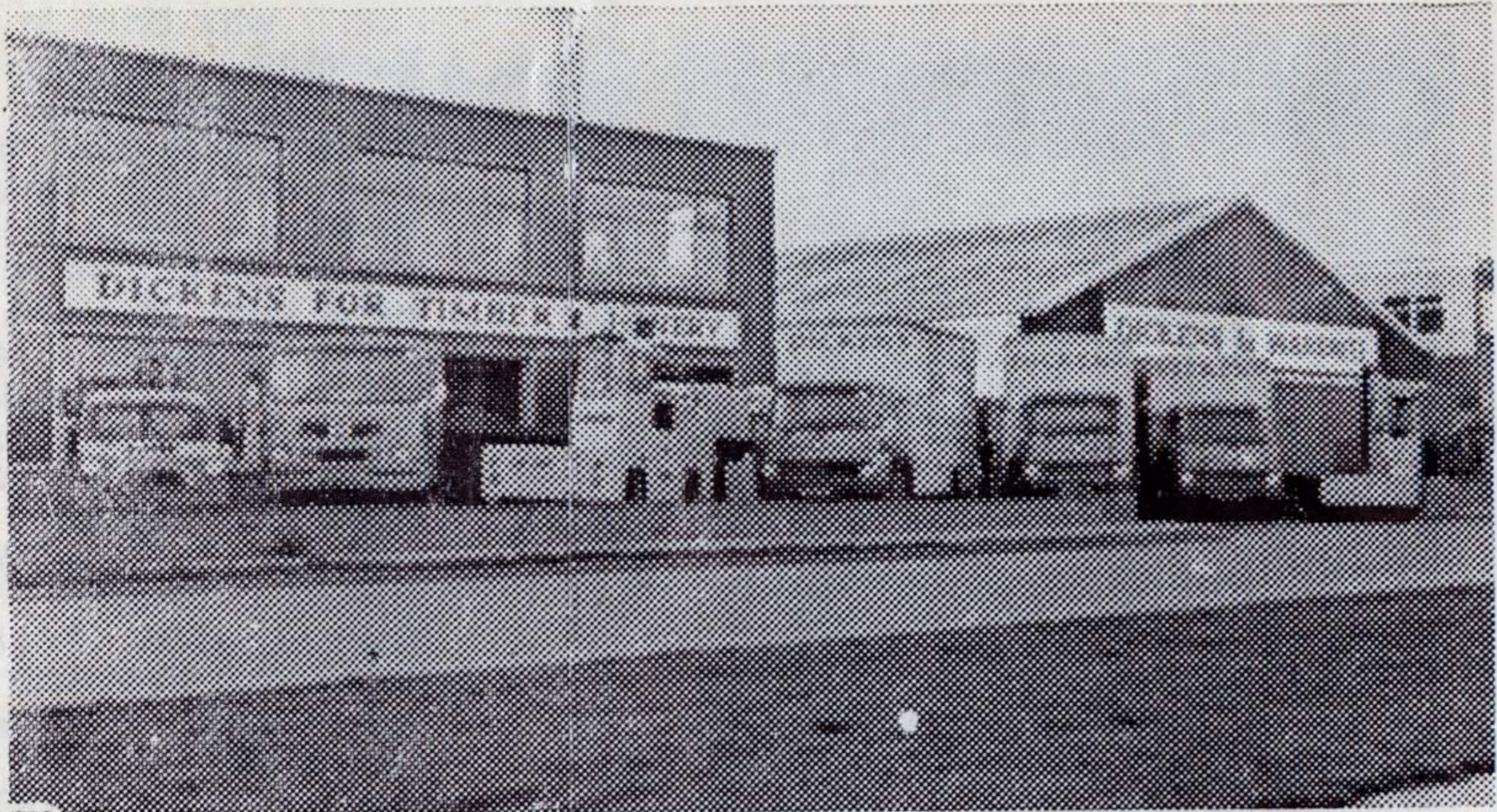

COME AND SEE THE WONDERLAND OF WOOD

## Dicken's New Showrooms

PORTRACK LANE - STOCKTON - Tel. 63553

Also our D.I.Y. Shop, 37/39 Norton Road, Stockton

ALL THE LATEST IN WOOD WALL PANELLING

WE ARE FORMICA & WARERITE DISTRIBUTORS

## NEWCASTLE PLAYHOUSE

Lessees: THE TYNESIDE THEATRE TRUST LIMITED

TUESDAY, 22nd APRIL — For Three Weeks

# THE LONG AND THE SHORT AND THE TALL

by WILLIS HALL

A Playhouse Production directed by DAVID SCASE

A moving tribute to the spirit of an army platoon in the Malayan jungle,  
laced with the wit of the barrack room

10/- 7/6d. 5/-

TUESDAY, 13th MAY — For Three Weeks

JOHN FRANKLYN ROBBINS      MICHAEL ROTHWELL

in

# STAIRCASE

A Comedy by CHARLES DYER  
(Author of "Rattle of a Simple Man")

The story of two middle aged men, owners of a grubby little barber's  
shop, alternating between drama and belly-laugh

10/- 7/6d. 5/-

Nightly at 7.30 p.m. Saturday 4.30 p.m. & 8 p.m. Box Office 10 a.m. to 8 p.m. daily  
Restaurant open for pre and after theatre dinners Tel. 814996 - Tel. 814251

**McDONALD HOBLEY** is a "Kelper" — that's the name given to those who are born in the Falkland Islands.

"Mac" made his first appearance professionally in 1935 in Brighton, in — guess what — NO, NO, NANETTE. There followed three years with the Theatre Royal Brighton Repertory Company. After a season at the Festival Theatre, Cambridge, and a long tour with TIME AND THE CONWAYS, war was declared. Seven years later Captain Hobley, R.A., returned to the theatre. In 1946 he became one of the B.B.C.'s announcers and during the last twenty years has done almost every job that you can think of on T.V.

He has appeared in many pantomimes, and perhaps his best radio show, which is still running after over ten years, is DOES THE TEAM THINK, with Jimmy Edwards, Ted Ray and Tommy Trinder.

**LESLIE MEADOWS** was born in Manchester and started his acting career with the Oldham Repertory Company. From there he went to the Manchester Library Theatre. His first West End engagement was in the musical PASSION FLOWER HOTEL, followed by THE MATCH GIRLS. Whilst auditioning as Tommy Steele's stand-in for the film HALF A SIXPENCE he was given a screen test, resulting in his getting the principal role of Buggins. After a year filming HALF A SIXPENCE, he was given a five year contract with Paramount Pictures. His next film was UP THE JUNCTION. On T.V. he has played in SANCTUARY (I.T.V.), HEY DIDDLE RIDDLE and the Terry Scott Spectaculars.

**LESLEY HAND** was born in Wembley, London. She has appeared on T.V. as a dancer in many shows including THE ROLF HARRIS SHOW, THE ANDY STEWART SHOW and the ERIC ROBINSON SERIES.

Lionel Blair, who directs the musical, said, "I found Lesley after three weeks auditioning. As soon as she walked through the door, it clicked. Here was the 1969 Nanette."

Everyone knows we are the Co-op. So why all these smart new Co-op blue and white signs on everything. Why go to all this trouble to give ourselves a new look, when we've been around for years and years.

Well great things are happening in the Co-op Movement re-organisation, re-thinking and new making plans. So what does all this mean to you? Better, faster shopping service. More competitive prices. Newer, more exciting merchandise, all are quality tested good.

Another new example, the introduction of stamps with goods, is well worth investigating — **START SAVING NOW.**

**Stockton Cooperative Society Ltd**



# PITLOCHRY

**FESTIVAL THEATRE, PERTHSHIRE**

(Directed by Kenneth Ireland, OBE)

**19th SEASON — APRIL 11 to OCTOBER 4, 1969**

Evenings at 8.0

Matinees at 2.30

**ART**

THE QUEEN'S HIGHLAND SERVANT  
William Douglas Home

WIND IN THE BRANCHES OF THE SASSAFRAS  
Renè de Obaldia (Trans. by Joseph G. Foster)

ARSENIC AND OLD LACE Joseph Kesselring

★

THE JEALOUS WIFE George Colman

R.U.R. (Rossum's Universal Robots) Karel Capek  
(Trans. by Paul Selver & Nigel Playfair)

**MUSIC**

THE ALCHEMIST Ben Jonson

THE FALL AND REDEMPTION OF MAN John Bowen  
Directors: Brian Shelton, Geoffrey Ost, Vlado Habunek, Ann Stutfield, Leon Sinden & John Bowen  
Designers: David Anthony Williams, Daphne Dare & Kenneth Rowell

★

**DRAMA**

CONCERTS include The Scottish National Orchestra, John Ogdon Piano Recital, The Bartok String Quartet (Hungary), A Viennese Evening, Opera for All (Don Giovanni & Don Pasquale), Richard Gill's Polka Puppets & Actors, The Linn Choir with William McAipine

ART EXHIBITIONS by Contemporary Scottish Artists on view in the Theatre Foyer

The Brown Trout  
Theatre Restaurant  
Open from 6.45  
for Dinner

★

Advance Booking  
from February 24  
Phone:  
Pitlochry 233

★

Complete 1969  
Programme and  
Hotel List posted  
free on request

★

**SCOTLAND'S  
THEATRE IN THE  
HIGHLANDS**

THE DIRECTOR,

LIONEL BLAIR, SAYS :

"When I was asked to direct and stage NO, NO, NANETTE, the first thing that I thought of was "How different can I make it from all the other revivals of this production?" What I have tried to do is keep the flavour of the twenties and create a 1969 feeling. "The most important thing to the Theatre is to try and get the young people away from television and back to seeing live entertainment. I have been fortunate enough to have working for me, a young and very talented cast, whose encouragement has helped me to create a lively and exciting version of NO, NO, NANETTE"

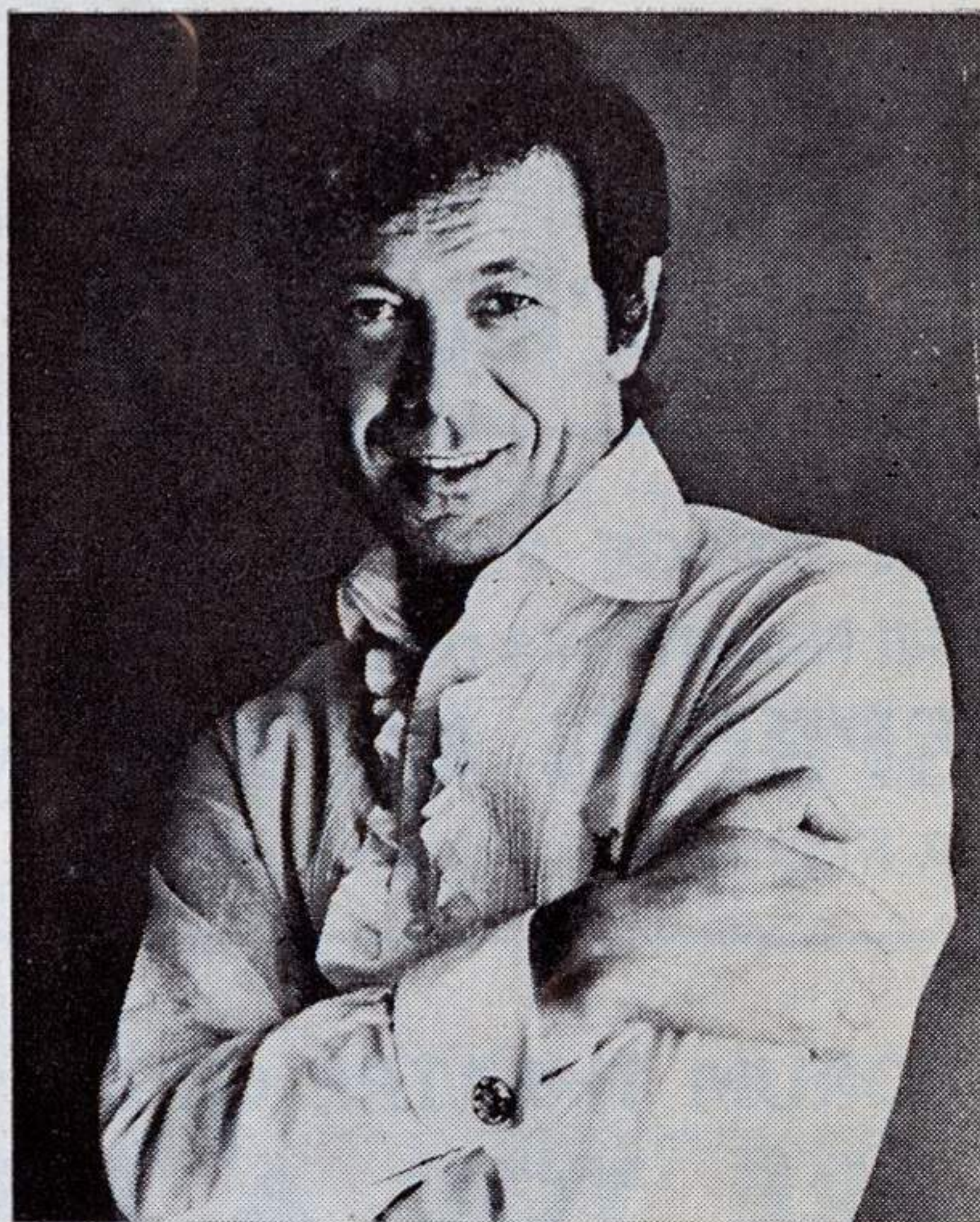

---

#### ACKNOWLEDGEMENTS

Scenery built by David Marshall. Scenery painted by Don Hibbert. Shoes by Dolcis and Gamba. Principal Ladies' costumes designed by Anastasia Wade-Brown. Other Principal costumes by William Winn. Costumes supplied by C. & W. May. Wigs by Wig Creations. Costume Jewellery by Noelle. Lighters by Ronson. Tights by Berkshire International U.K. Ltd. Wardrobe Care by Daz. Lanterns by Rota-flex Lighting Ltd. Shirts by Trutex. Furniture supplied by Old Times. Drapes supplied by Ken Creasey Ltd. Gramophone and Telephone supplied by J.M.B. Hire Ltd. Whiskey by Vat 69. Special Properties supplied by Elizabeth Hetherington. Champagne by Lanson Pere et Fils, Rheims.

---

#### For PAUL ELLIOTT & DUNCAN C. WELDON

Co-Director	<b>BRYAN WOLFE</b>
Production Manager	<b>BILLY JAY</b>
Secretary	<b>SHEILA FORMOY</b>
Advance Press & Publicity Manager	<b>JAMES PARKER</b>

---

#### For NO, NO, NANETTE COMPANY

Company Manager	<b>COLIN DRAPER</b>
Stage Manager	<b>MAGGIE McCONNELL</b>
Ballet Master	<b>GERRY TEBBUTT</b>
Technical Director	<b>PATRICK BUCKLE</b>
Wardrobe Mistress	<b>ROBERTA GRAHAM</b>

## FORTHCOMING ATTRACTIONS

ON STAGE FOR ONE NIGHT ONLY, SUNDAY, 18th MAY  
1969

THE FAMOUS WELSH SINGER

### DAVID HUGHES

---

ON STAGE FOR TWO WEEKS FROM 26th MAY, 1969

Bill Naughton's play

### SPRING AND PORT WINE

A Play of Northern Family Life

---

### FORUM THEATRE CLUB

## ARE YOU A MEMBER YET ?

Membership 10/- per annum.  
(Under 18 years 4/- per annum)

Details at Box Office

---

Mr. George Roman, Artistic Director, and Mr. Les Jobson, the Administrator of the Theatre, will be pleased to give talks to any organisations interested in theatre-going.

---

Please no smoking or photography in the auditorium.

Drinks for the interval may be ordered before the show commences  
Coffee for Theatre Patrons will be served in the restaurant area.

---

### Forum Theatre Credits

	<b>Production Manager</b> Russell E. Hills	
<b>Chief Technician</b> Michael Reese	<b>Stage Manager</b> Gabriel West	<b>Chief Electrician</b> Mark Wright
<b>Technical Assistant</b> David Nicol	<b>Deputy Stage Manager</b> Leslie Latner	<b>Assistant Electrician</b> Allan Oliver
	<b>Assistant Stage Manager</b> Terry McSparron	
	<b>Student A.S.M.</b> Peter Durkin	
<b>Stage Carpenter</b> Charles Wass	<b>Wardrobe Supervisor</b> Jean Clark	<b>Scenic Artist</b> Roy Blatchford
<b>Assistant Carpenter</b> Paul Eason		<b>Assistant Scenic Artist</b> Cheryl Allsop-Seward

# PRIVATE NURSING



**NORTHERN NURSING SERVICE**

Skilled Nursing in the familiar surroundings of your own home can make illness a little easier. When-

ever there is sickness or a baby in the family, call on Northern Nursing Service for trained nurses either resident or non-resident.

For full details contact MRS. P. A. ROBSON, 46 BENTINCK ROAD, FAIRFAX STOCKTON. Tel. 64814.

Licensed by Tees-side Borough Council.

Main Office : 11 VENTNOR AVENUE, NEWCASTLE, 4. Tel. 33985

Licensed by Newcastle City Council.

## TUDOR CRISPS

FIRST FOR  
FLAVOUR

## R. CLARK

Family Butcher

1a Hope Street  
Haverton Hill

Tel: 57171

Suppliers to the Forum Restaurant

Hotels and Industrial Canteens  
supplied

Complete service & satisfaction  
from

## J. MILLER LTD.

Billingham - Middlesbrough  
Peterlee

For Fresh Fruit and  
Vegetables as supplied  
to the Restaurant  
of this Theatre

Lo  
is c  
ha  
by  
of  
F  
app  
EV  
10  
Ros  
Sto

## EVERYTHING FOR THE HOME

Consult Robinsons first . . . . the great department store with a fine reputation for home furnishings. You are welcome to browse around our magnificent Furnishing Floor and expert advice is available should you require it.



Traditional or thoroughly modern styles in upholstered suites are a strong feature of our displays

FURNITURE ★ CARPETS  
CURTAINS & FURNISHINGS ★ BEDDING

HOUSEHOLD LINENS

CHINA & CRYSTAL WARE ★ ELECTRICAL  
CLOCKWORK & GLASSWARE

# Robinsons

100, Tottenham Court Road, London, W.1  
Tel. 67881

100, Tottenham Court Road, London, W.1  
Newbury